



The 3CPM Company

Electrogastrogram

***Broaden your scope of diagnoses
in today's world of gastrointestinal disorders***

EGGSAS Export Program

Version 1.01

INSTALLATION MANUAL AND USER GUIDE

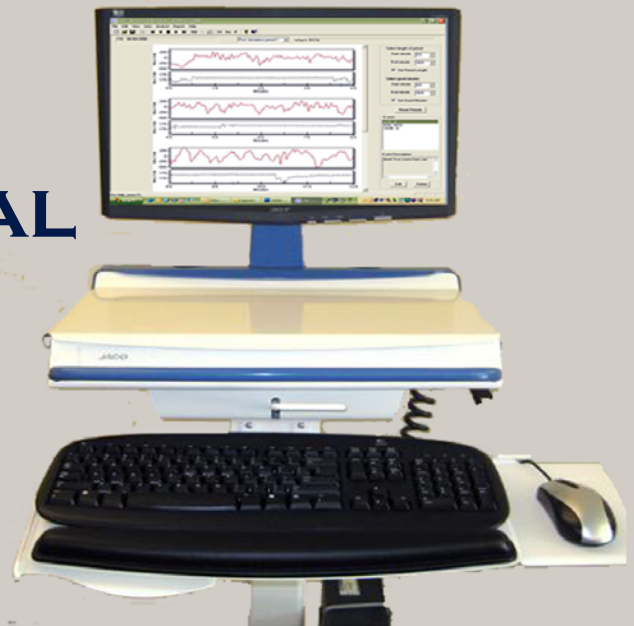

**THE ELECTROGASTROGRAM
EXPORT PROGRAM**

7402 York Road
Suite 100
Towson, Maryland 21204

Phone: 410-494-1846
Fax: 410.494.1726
Mark.Noar@3CPMCompany.com

*Broaden Your Scope of diagnoses
in today's world of gastrointestinal
disorders*

3CPM EGGASAS EXPORT[®] Users Manual

1	Introduction and Overview	1
1.1	Installation.....	1
2	Program Operation.....	1
2.1	Preparing to export data.....	2
2.2	Starting the Program	2
2.2.1	Exporting From Within The EGGASAS Program	2
2.2.2	Exporting a Study	2
3	Using The Export Program By Itself	6
3.1	Opening The Program and Exporting.....	6

3CPM EGGASAS EXPORT[®] Installation and Users Manual

1 Introduction and Overview

The 3CPM Company's Electrogastragram (EGG) Export Program was designed to provide clients who own one of our EGGASAS systems the ability to export any or all of their patient files in a format that can be imported into either the 3CPM Companies Central Data Depot Reader program or The 3CPM Companies Reader Program, allowing patient files to be centrally located and the reader program's to be used. The Program installs as both an option to export from within the various versions of the EGGASAS programs available, and is capable of also running by itself, without the use of the EGG program. NOTE: The Export program is only functional when it has access to one of the full versions of the EGGASAS program.

1.1 Installation

1. Installation of both is straightforward. You are presented an End Users License Agreement (EULA) you must agree to for installation. It is recommended that you not modify the location of the installed program, though you are given this choice. There is no need to alter it's installation, and doing so could cause complications in servicing any problems in the future.

2 Program Operation

The 3CPM EGGASAS EXPORT[®] program allows you to perform the following operations:

- Export single or multiple patient data files from within the 3CPM EGGASAS Programs
- Export single or multiple patient data files using only the Export program, without opening the EGGASAS program.

2.1 Preparing to export data

The export program does not create a location to hold the export files. Instead it points by default to the 3CPM folder itself. **You must create a folder to export to each time you do an export.** This folder will contain all the data needed for all patients you choose to export. It is suggested you create a master folder called “Exported Data”, then create individual folders for each time you export a group of patient files. This will organize and archive exported patient data to these folders in a way that the data may be tracked and remain consistent.

2.2 Starting the Program

The program may be started in any of the following methods:

2.2.1 Exporting From Within The EGG SAS Program

- Double click on the desktop icon for the 3CPM EGG SAS[®] program. **EGG SAS** (NOTE: This applies to all versions of the program)
- Select the **Start** button, then **All Programs**, select **3CPM Company**, and then **3CPM EGG SAS.exe**.

Once the program is started, select main screen is displayed:

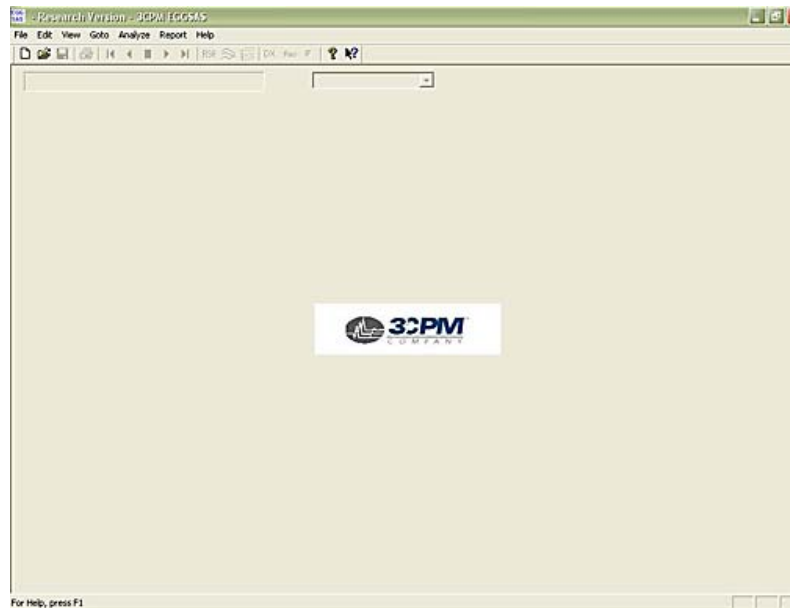

2.2.2 Exporting a Study

In the “File” menu, select “Export Studies”.

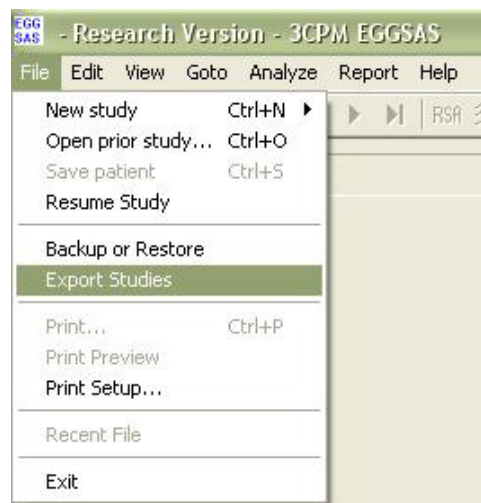

This will display the following screen:

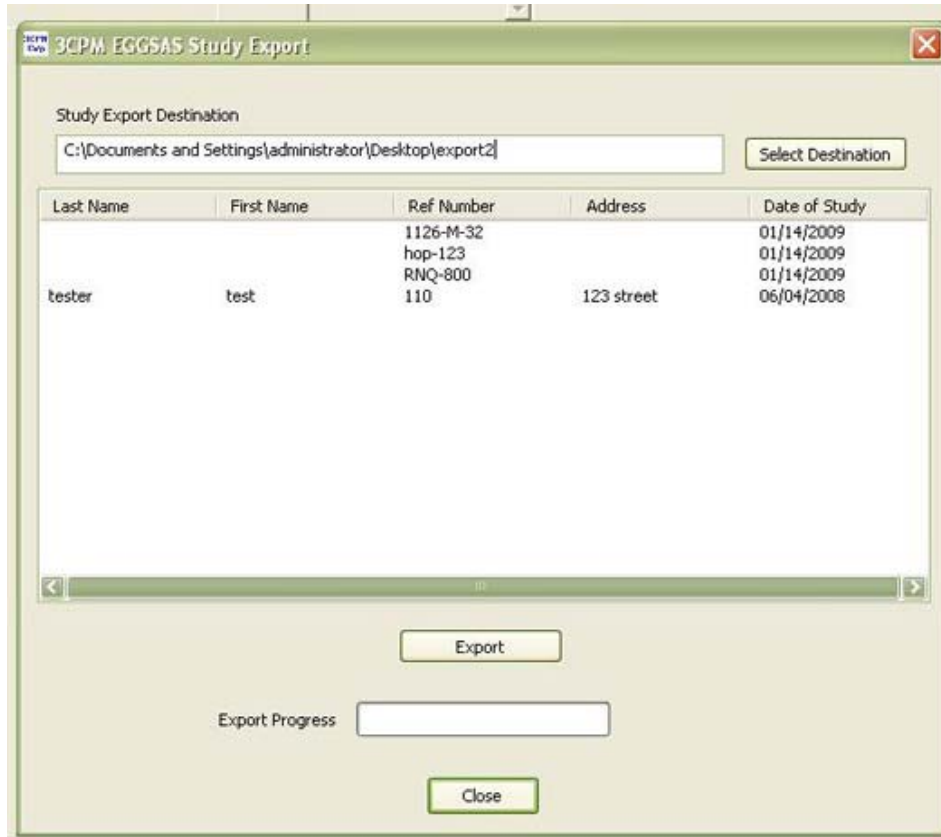

Export Database Screen 1

- First use the "select Destination" button to navigate to the folder you created to hold these studies

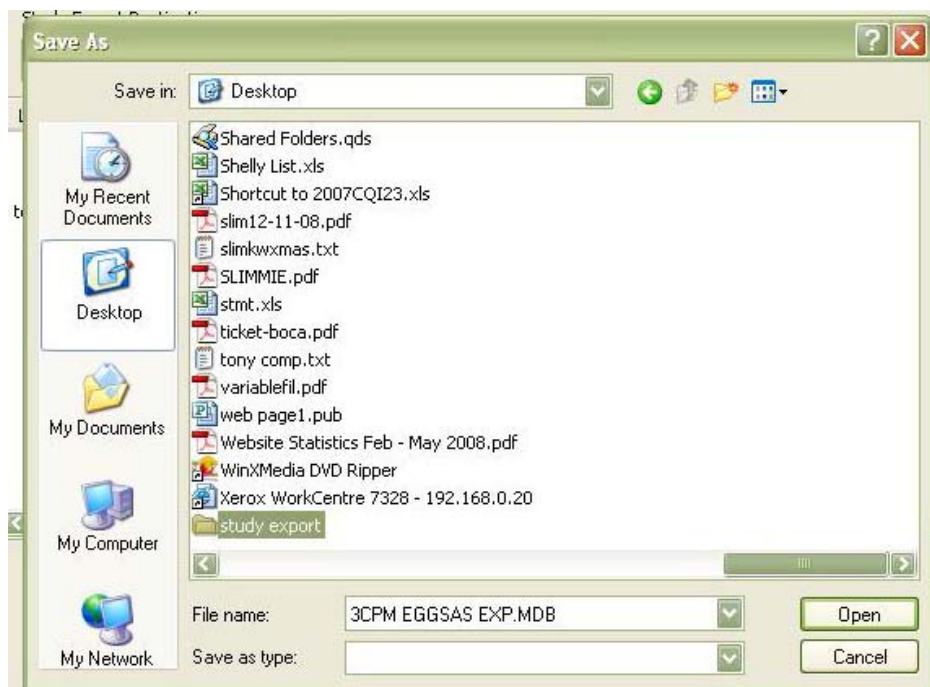

Select Destination Folder

- Use the “**Desktop**” image on the left to navigate to your desktop, or navigate to where you created the export folder if it was not the desktop. Double click the main folder you created to store the exported studies, find the study folder you want and double click it. The result will look like the image above.
- Select “**Open**”.

This will take you back to the “**Study Export**” screen .

- Then select the studies you wish to export. You can select multiple studies by holding down the “**Ctl**” key while clicking on each study you wish to export.

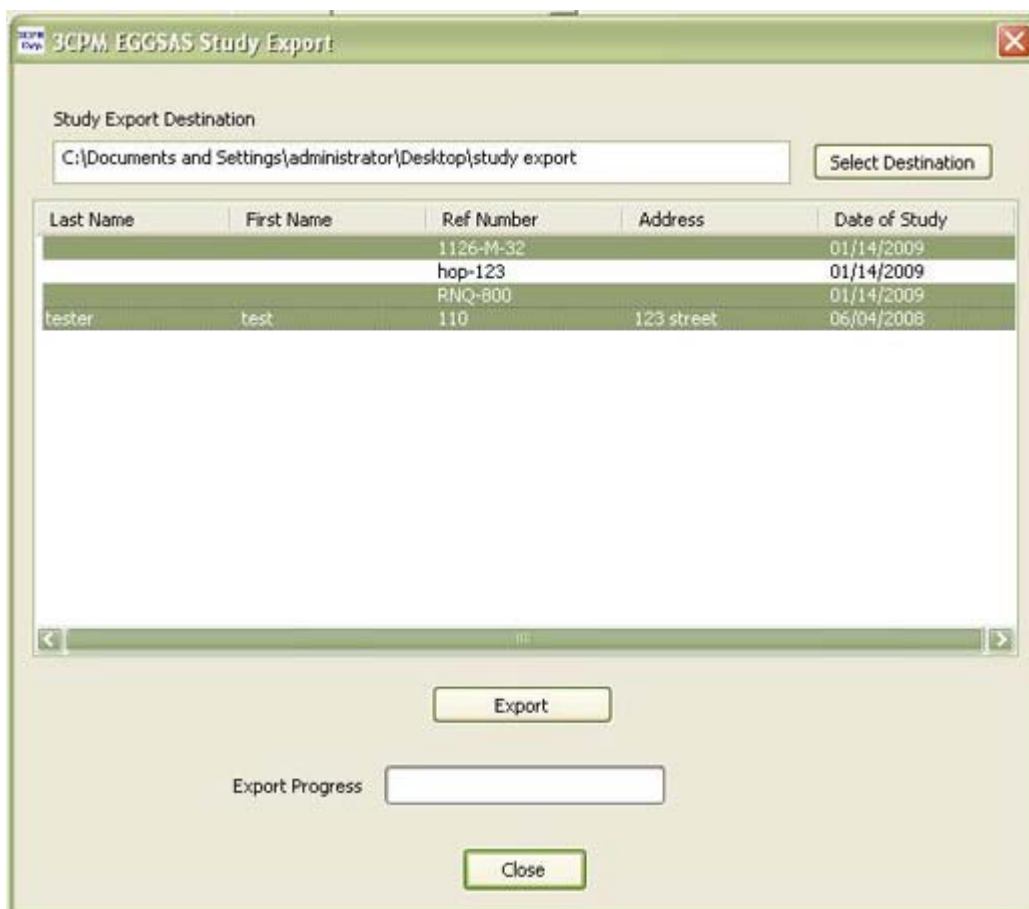

Select “**Export**” to complete the export.

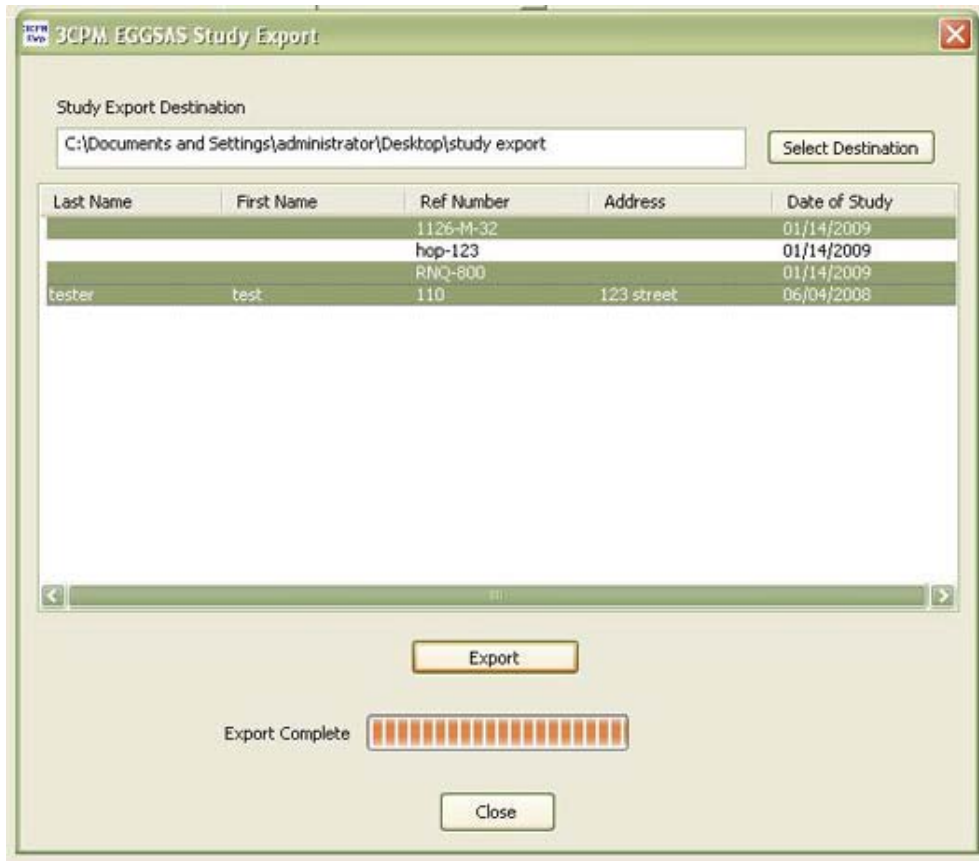

Export Complete

You can now select **“Close”** and it will take you back to the main screen.

The contents of the export folder will look like this:

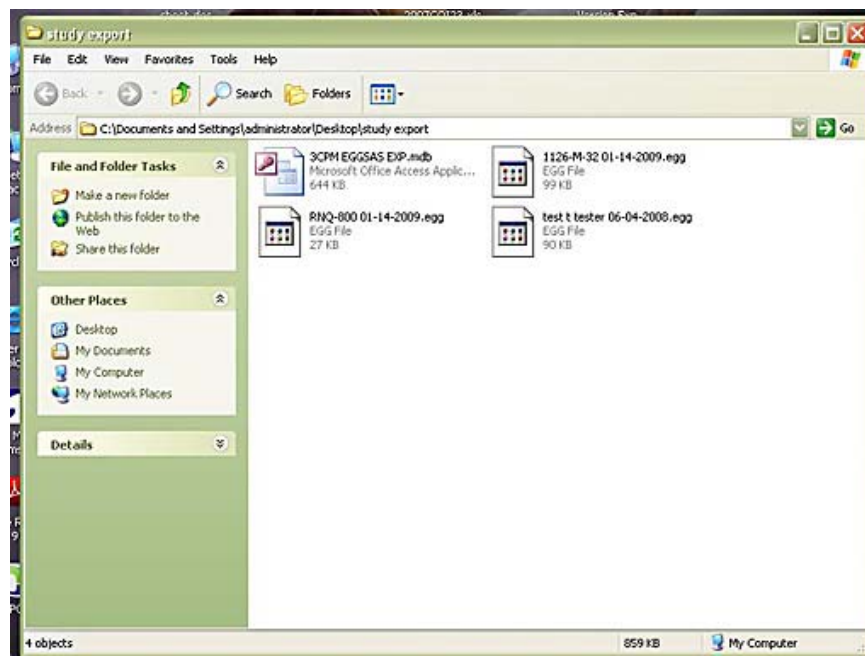

3 Using The Export Program By Itself

NOTE: THE EXPORT PROGRAM, EVEN BY ITSELF, DEPENDS ON THE FULL EGGAS PROGRAM TO ALSO BE INSTALLED.

3.1 Opening The Program and Exporting

Select the “Study Export” icon that was installed on your desktop.



YOU WILL BE PRESENTED WITH THE STUDY EXPORT SCREEN IN STEP 2.2.2 EXPORT DATABASE SCREEN 1 ABOVE. FOLLOW THE INSTRUCTIONS FROM THIS STEP FORWARD.

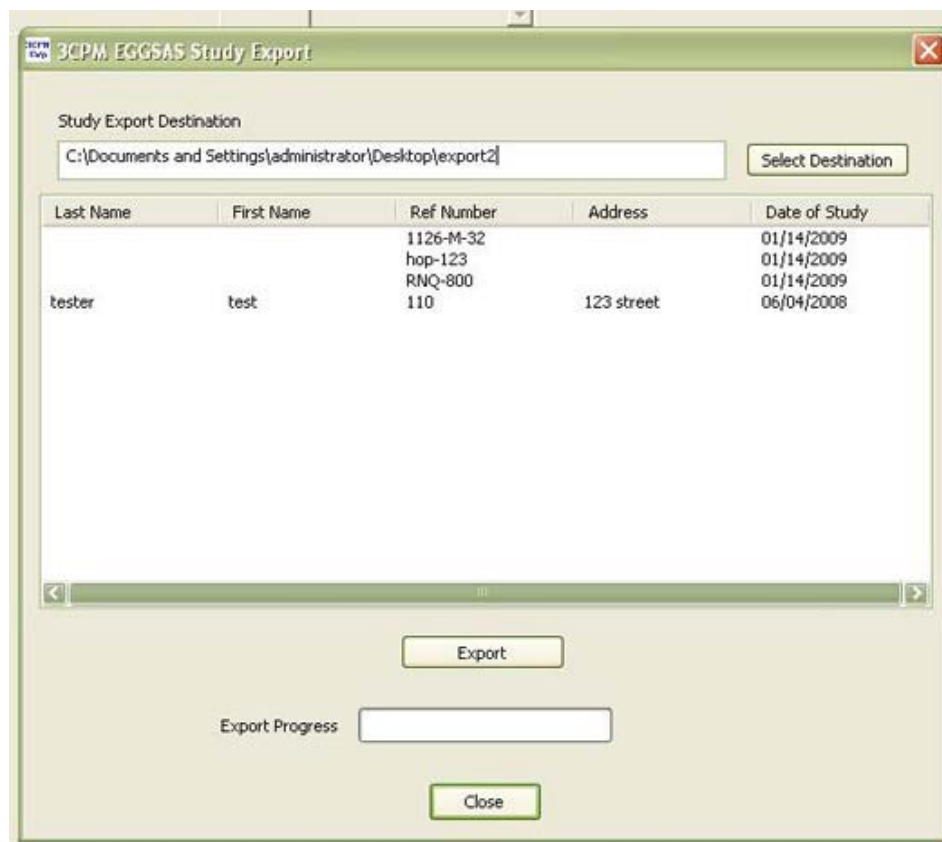

Export Database Screen 1